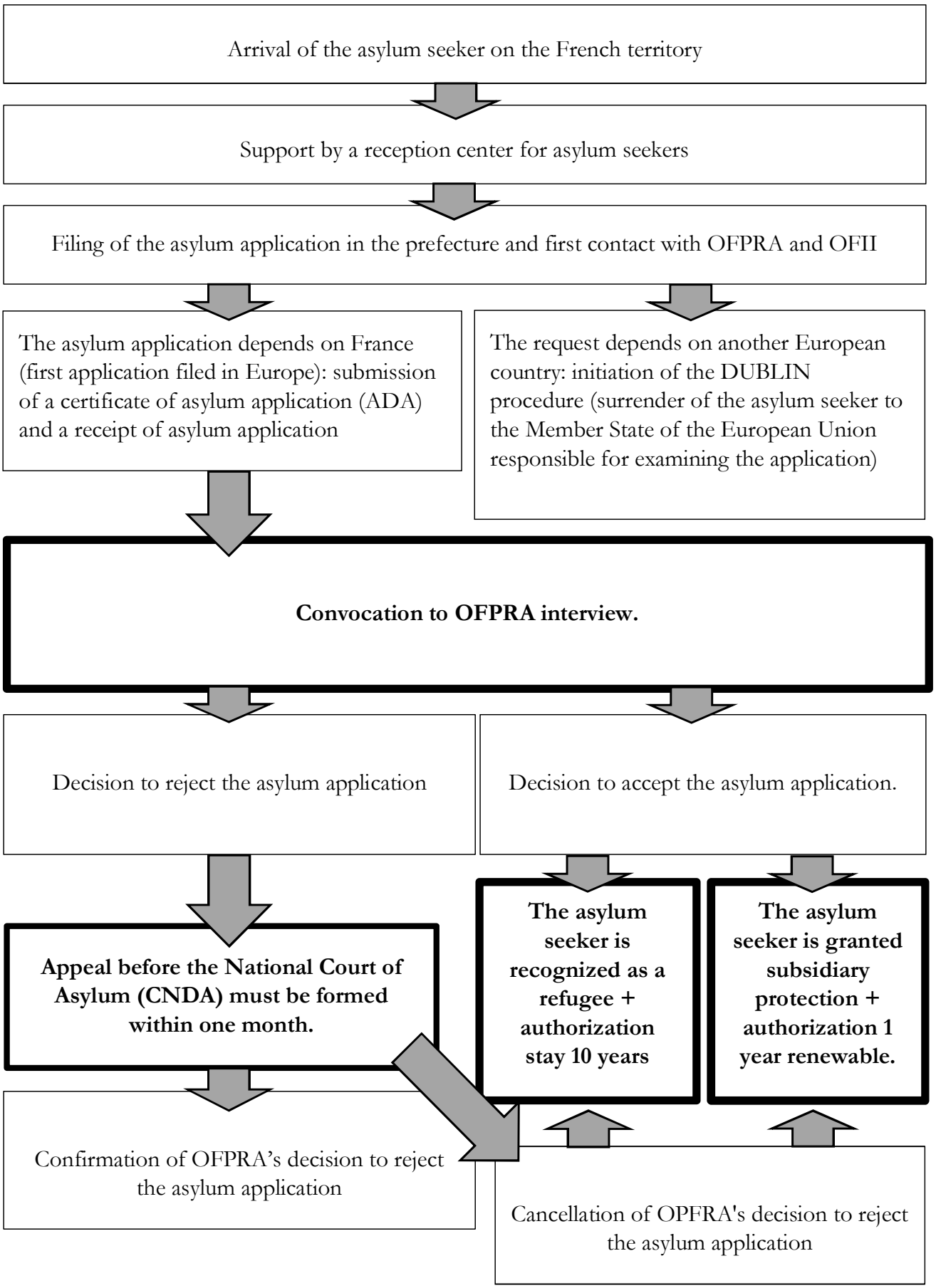
Arrival of the asylum seeker on the French territory
Support by a reception center for asylum seekers
Filing of the asylum application in the prefecture and first contact with OFPRA and OFII
The asylum application depends on France (first application filed in Europe): submission of a certificate of asylum application (ADA) and a receipt of asylum application
The request depends on another European country: initiation of the DUBLIN procedure (surrender of the asylum seeker to the Member State of the European Union responsible for examining the application)
Convocation to OFPRA interview.
Decision to reject the asylum application
Decision to accept the asylum application.
Appeal before the National Court of Asylum (CNDA) must be formed within one month.
The asylum seeker is recognized as a refugee + authorization stay 10 years
The asylum seeker is granted subsidiary protection + authorization 1 year renewable.
Confirmation of OFPRA's decision to reject the asylum application
Cancellation of OPFRA's decision to reject the asylum application